

PILOT POINT EXTERIOR RENOVATIONS

TOWNHALL MEETING #1

JULY 18, 2015

AGENDA

OBJECTIVES:

- MATERIAL OPTIONS
- FINDINGS & CONSIDERATIONS
- ELEVATION POSSIBILITIES

MATERIAL OPTIONS:

- MATERIAL OPTIONS FOR SIDING, TRIM & SOFFITS
- SIDING SELECTION CRITERIA
 - MAIN FUNCTION OF SIDING
 - SIDING SELECTION CRITERIA
- SIDING OPTIONS
 - CEDAR WOOD SIDING
 - PROS
 - CONS
 - ESTIMATED COST
 - VINYL SIDING
 - PROS
 - CONS
 - ESTIMATED COST
 - FIBER CEMENT SIDING
 - PROS
 - CONS
 - ESTIMATED COST
- MATERIAL RECOMMENDATION

FINDINGS & CONSIDERATIONS:

- FINDINGS & CONSIDERATIONS

ELEVATION POSSIBILITIES:

- BUILDING 1B ELEVATION POSSIBLE OPTIONS
 - OPTION 1
 - OPTION 2
 - OPTION 3

SUMMARY:

- RECAP

PILOT POINT EXTERIOR RENOVATIONS

TOWNHALL MEETING #1

JULY 18, 2015

MATERIAL OPTIONS

SIDING:

- WOOD SIDING
 - WESTERN RED CEDAR LAP OR SHAKE STYLE
- VINYL SIDING
 - CERTAINTEED MONOGRAM LAP STYLE
 - CERTAINTEED CEDAR IMPRESSIONS SHAKE STYLE
- FIBER CEMENT SIDING
 - HARDIPLANK LAP STYLE
 - HARDISHAKE SHAKE STYLE

TRIM:

- WOOD
 - WESTERN RED CEDAR
- VINYL
- FIBER CEMENT
 - HARDITRIM
- CLOSED CELL PVC
 - AZEK
 - VERSATEX

SOFFITS:

- WOOD
 - WESTERN RED CEDAR
- VINYL
 - CERTAINTEED IRONMAX
- FIBER CEMENT
 - HARDISOFFIT
- CLOSED CELL PVC
 - VERSATEX SOFFIT

PILOT POINT EXTERIOR RENOVATIONS

TOWNHALL MEETING #1

JULY 18, 2015

SIDING SELECTION CRITERIA

MAIN FUNCTION OF SIDING:

- THE OUTER COVERING ON THE VERTICAL SURFACES OF A STRUCTURE WHOSE PURPOSE IS TO SHED WATER & PROTECT IT FROM THE EFFECTS OF ALL DIFFERENT KIND OF WEATHER & PESTS.

SIDING SELECTION CRITERIA

- AMOUNT OF MAINTENANCE
 - FREQUENCY
 - AMOUNT & EXTENT
- EASE OF INSTALLATION
 - SPECIAL TOOLS
 - AMOUNT OF LABOR
- APPEARANCE
 - LOOKS
 - FINISH OPTIONS (COLORS & STYLES)
- COST
 - INITIAL
 - LIFETIME (MAINTENANCE & REPAIRS)
- DURABILITY OF MATERIAL
 - AGAINST WEATHER
 - AGAINST PESTS
- SAFETY
 - AGAINST FIRE
 - AGAINST WEATHER
- LIFE EXPECTANCY
 - WARRANTY
- MARKET EXPECTATIONS FOR VALUE OF PROPERTY
 - RESALE

- ENERGY EFFICIENCY / ECO-FRIENDLY
 - UTILITY COST IMPACT
 - BIODEGRADABLE

PILOT POINT EXTERIOR RENOVATIONS

TOWNHALL MEETING #1

JULY 18, 2015

CEDAR WOOD SIDING

GENERAL:

- WESTERN RED CEDAR SPECIES
- NATURAL LOOK APPEALS TO HOMEOWNERS
- LEAST USED SIDING TODAY

PROS:

- EASY INSTALLATION
 - NO SPECIAL TOOLS REQUIRED
- APPEARANCE
 - UNLIMITED FINISH OPTIONS (COLOR & STYLES)
 - CAN PAINT/STAIN/CLEAR FINISH
 - CAN CHANGE COLOR
 - NATURAL LOOK (BEAUTY, CHARM & REAL NOT FAKE)
- LIMITED DURABILITY
 - WESTERN RED CEDAR HAS NATURAL OILS THAT DETERS ROT & INSECT INVESTATION BETTER THAN OTHER WOODS
 - IMPACT RESISTANT TO AIR BORNE DEBRIS
 - ABSORBS EXTERIOR SOUND
- LIFE EXPECTANCY
 - DECAY WARRANTY UP TO 50 YEARS IF PROPERLY MAINTAINED
- ECO-FRIENDLY
 - BIODEGRADABLE
- ENERGY EFFICIENCY
 - SOME INSULATION VALUE

CONS:

- HIGH MAINTENANCE
 - PAINT OR STAIN EVERY 3-5 YEARS
 - PERIODICAL REPAIR OR REPLACEMENT
- APPEARANCE
 - VISABLE DEFECTS & IMPERFECTIONS
- HIGH COST
 - INITIAL COST FOR INSTALLATION (SPECIALIZED INSTALLATION KNOWLEDGE & MATERIALS)
 - LIFETIME COST FOR MAINTENANCE (PAINTING & REPAIRS)
- DURABILITY
 - VULNERABLE TO MOISTURE & PESTS
 - VARIATION IN TEMPERATURE CAN CAUSE SPLITTING, CHECKING OR CUPPING DUE TO WOOD EXPANSION & CONTRACTION
- SAFETY
 - NOT FIRE RESISTANT (BURNS EASY)
 - VULNERABLE TO MOLD & MILDEW DUE TO MOISTURE
- LIFE EXPECTANCY
 - FINISH WARRANTY (3 TO 5 YEARS FOR SEMI-TRANSPARENT STAINS & 5 TO 10 YEARS FOR SOLID STAIN)

COSTS:

- SHINGLE
 - ESTIMATED MATERIAL COST: \$4.50 - \$5.00
 - ESTIMATED INSTALLATION COST: \$2.00 - \$2.50
 - ESTIMATED TOTAL COST: \$6.50 - \$7.50
- CLAPBOARD/LAP
 - ESTIMATED MATERIAL COST: \$4.00 - \$5.00
 - ESTIMATED INSTALLATION COST: \$2.00 - \$2.50
 - ESTIMATED TOTAL COST: \$6.00 - \$7.50

PILOT POINT EXTERIOR RENOVATIONS

TOWNHALL MEETING #1

JULY 18, 2015

VINYL SIDING

GENERAL:

- PLASTIC WITH ADDITIVES (IMPACT MODIFIERS – HELP RESIST CRACKING & DENTING AND STABILIZERS – HELP MAKE IT SMOOTH & REDUCE IRREGULARITIES)
- MOST COMMONLY KNOWN & USED SIDING MATERIAL
- “PASSE” - SIDING MATERIAL OF THE PAST
- HOME BUYERS QUOTE TO THEIR REALTOR – “IF IT HAS VINYL SIDING, I WOULD PREFER TO LOOK AT A DIFFERENT HOUSE.”

PROS:

- LOW MAINTENANCE
 - EASY TO CLEAN
 - NO PAINTING
- EASY & QUICK INSTALLATION
 - NO SPECIAL TOOLS REQUIRED
 - LIGHT WEIGHT (LESS LABOR REQUIRED)
- APPEARANCE
 - HOMOGENEOUS COLOR
 - NO PEELING
- LOW COST
 - LEAST EXPENSIVE SIDING MATERIAL CHOICE
- DURABILITY
 - ROT RESISTANT
 - INSECT PROOF
 - SHEDS RAIN WATER
- LIFE EXPECTANCY
 - NORMALLY 20 TO 25 YEAR PRODUCT WARRANTY
- ENERGY EFFICIENCY
 - IF INSULATED FOAM BACKING TYPE

CONS:

- APPEARANCE
 - LOOKS FAKE UP CLOSE “PLASTIC”
 - LIMITED COLOR SELECTIONS
 - STUCK WITH SAME COLOR FOR DURATION (PAINT OR STAIN IS NOT RECOMMENDED & VOIDS WARRANTY)
 - COLOR EVENTUALLY FADES (ESPECIALLY DARKER COLORS)
 - NOTICABLE SEAMS
- DURABILITY
 - VULNERABLE TO EXTREME TEMPERATURE (WARPS & BLISTERS DURING HOT MONTHS AND BECOMES BRITTLE & CRACKS DURING COLD MONTHS)
 - NOT IMPACT RESISTANT TO AIR BORNE DEBRIS (CAN PUNCTURE, CRACK OR DENT SIDING)
 - WINDS CAN LOOSEN OR EVEN BLOW SIDING OFF STRUCTURE
 - DOESN'T ABSORB EXTERIOR SOUNDS
- SAFETY
 - NOT FIRE RESISTANT (WHEN BURNS, EMITS HAZARDOUS FUMES)
- LIFE EXPECTANCY
 - NORMALLY 5 TO 10 YEAR FADING WARRANTY
- MARKET EXPECTATIONS FOR VALUE OF PROPERTY
 - CAN HURT RESALE AS VINYL IS SIDING MATERIAL OF THE PAST
- ECO-FRIENDLY
 - NOT BIODEGRADABLE
- ENERGY EFFICIENCY
 - DOESN'T PROVIDE ANY INSULATION VALUE TO HELP WITH UTILITY COST, UNLESS USE INSULATED FOAM BACKING STYLE

COSTS:

- SHAKE
 - ESTIMATED MATERIAL COST: \$3.00 - \$3.50 SF
 - ESTIMATED INSTALLATION COST: \$1.00 - \$1.50 SF
 - ESTIMATED TOTAL COST: \$4.00 - \$5.00 SF
- CLAPBOARD/LAP
 - ESTIMATED MATERIAL COST: \$1.00 - \$2.00 SF
 - ESTIMATED INSTALLATION COST: \$1.00 - \$1.50 SF
 - ESTIMATED TOTAL COST: \$2.00 - \$3.50 SF

PILOT POINT EXTERIOR RENOVATIONS

TOWNHALL MEETING #1

JULY 18, 2015

FIBER CEMENT SIDING

GENERAL:

- WHAT IS FIBER CEMENT SIDING
 - COMPOSITE MATERIAL MADE UP OF PORTLAND CEMENT, SAND, CELLULOUS FIBERS, WATER & ADDITIVES PRESSED TOGETHER
- MODERN MATERIAL (SIDING MATERIAL OF TODAY)
- BEST LONG TERM VALUE FOR YOUR MONEY
- NUMBER ONE CHOICE FOR SIDING TODAY
- HURRICANE PRONE AREAS SPECIFY THIS SIDING IN THEIR BUILDING CODES

PROS:

- LOW MAINTENANCE
 - PAINT EVERY 15 YEARS
 - ALMOST INDISTRUCTABLE (NO PERIODIC REPAIRS OR REPLACEMENT)
- APPEARANCE
 - VARIETY OF STYLES & UNLIMITED COLOR SELECTIONS
 - MIMIC WOOD SIDING WITHOUT THE ISSUES THAT COME WITH WOOD SIDING
 - HOLDS PAINT EXCEPTIONALLY (PAINT EVERY 15 YEARS)
 - FINISH WON'T FADE, CHIP OR PEEL
 - CAN CHANGE COLOR
 - APPROVED TO REPLACE WOOD SIDING IN NUMEROUS HISTORIC DISTRICTS
- HIGHLY DURABLE MATERIAL
 - IMPERVIOUS TO TERMITES & OTHER PESTS
 - IMPACT RESISTANT AGAINST AIR BORNE DEBRIS
 - RESISTANT TO ROTTING, WARPING & CRACKING

- RESISTANT TO EXPANSION & CONTRACTION ASSOCIATED WITH CHANGES IN TEMPERATURE & HUMIDITY
- RESISTANT TO DETERIORATION FROM SALT SPRAY OF OCEAN OR ULTRAVIOLET RAYS OF SUN
- ABSORBS EXTERIOR SOUNDS
- VERY SAFE MATERIAL
 - FIRE RESISTANT (WON'T BURN)
 - RATED FOR FIRE RESISTANCE RATED CONSTRUCTION – CLASS A SAME AS BRICK
 - LESS SUSCEPTIBLE TO EXTREME WEATHER CONDITIONS INCLUDING HAIL & HIGH WINDS
- LIFE EXPECTANCY
 - NORMALLY 30 YEAR PRODUCT WARRANTY (UP TO 50 YEARS)
 - NORMALLY 15 YEAR FINISH WARRANTY NOT TO FADE OR CHIP
- STRONG MARKET EXPECTATIONS FOR VALUE OF PROPERTY
 - INCREASES RESALE VALUE
 - MOST CASES CAN REDUCE HOMEOWNERS INSURANCE
- ECO-FRIENDLY
 - BIODEGRADABLE

CONS:

- MAINTENANCE
 - PAINT EVERY 15 YEARS
- INSTALLATION
 - REQUIRES SPECIAL TOOLS
 - HEAVY MATERIAL WHICH REQUIRES MORE LABOR
- APPEARANCE
 - CAN ONLY REPLICATE PAINTED WOOD FINISH NOT CLEAR, SEMI –TRANSPARENT STAIN OR WEATHERED LOOK
- MORE EXPENSIVE
 - HIGHER MATERIAL COST (SPECIAL TOOLS REQUIRED)
 - HIGHER INSTALLATION COST (NEED EXPERIENCED INSTALLERS & MORE LABORERS DUE TO WEIGHT OF MATERIAL)

COSTS:

- SHAKE
 - ESTIMATED MATERIAL COST: \$3.00 - \$3.50 SF

- ESTIMATED INSTALLATION COST: \$2.00 - \$2.50 SF
 - ESTIMATED TOTAL COST: \$5.00 - \$6.00 SF
- LAP
 - ESTIMATED MATERIAL COST: \$2.50 - \$3.00 SF
 - ESTIMATED INSTALLATION COST: \$2.00 - \$2.50SF
 - ESTIMATED TOTAL COST: \$4.50 - \$5.50 SF

PILOT POINT EXTERIOR RENOVATIONS

TOWNHALL MEETING #1

JULY 18, 2015

SUMMARY

MATERIAL RECOMMENDATIONS:

- SIDING – FIBER CEMENT SIDING
 - JAMES HARDIE
- TRIM – CLOSED CELL PVC TRIM
 - AZEK
 - VERSATEX

3/16" = 1'-0"
 AI RIGHT SIDE ELEVATION
 KEY

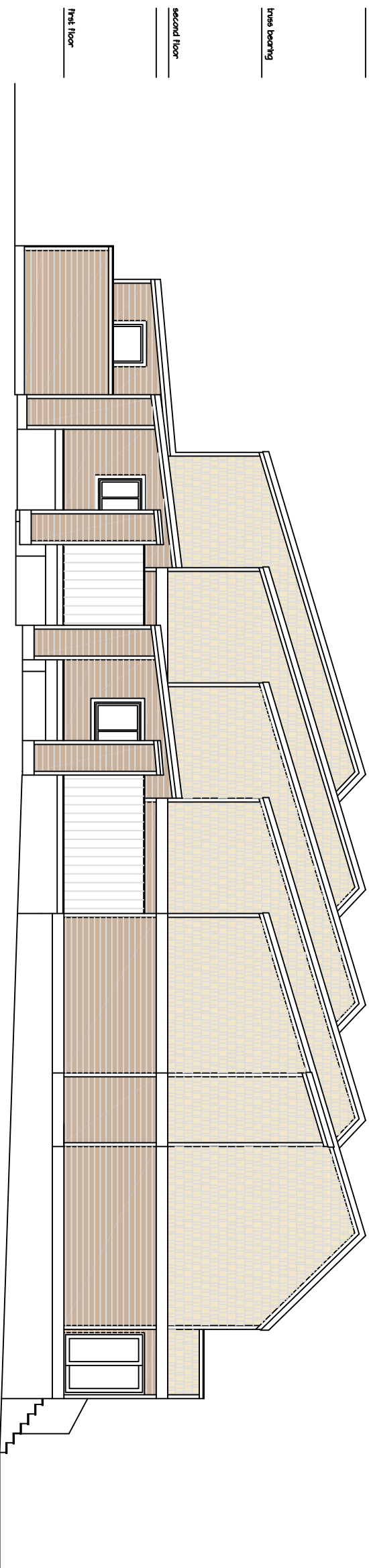

3/16" = 1'-0"
 A2 FRONT ELEVATION
 KEY

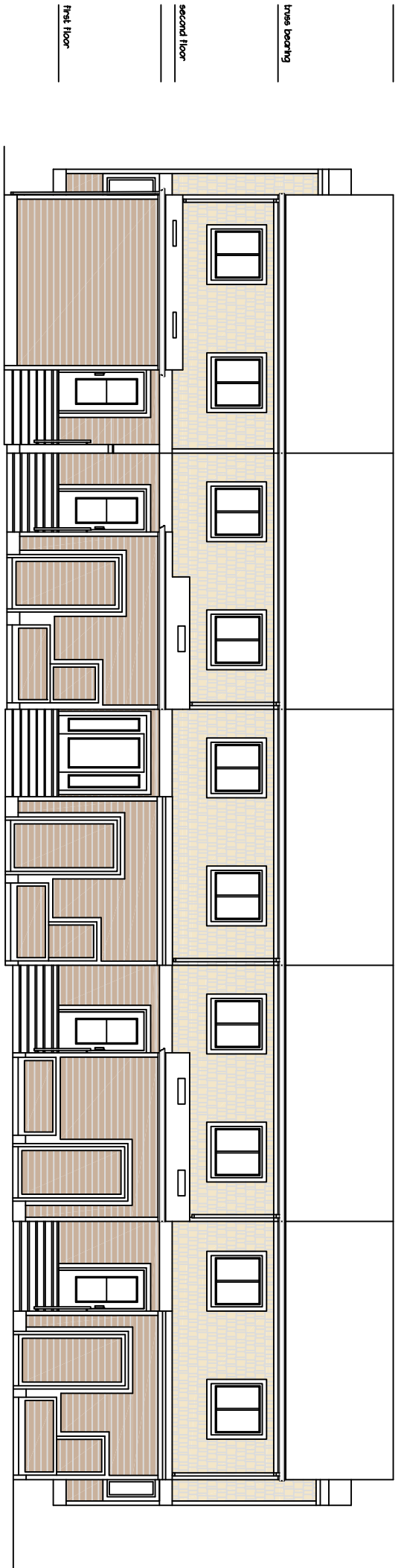

SHEET #
 SD-1

CONSTRUCTION DOCUMENTS FOR THE:		PILOT POINT EXTERIOR RENOVATIONS	
		CAPE HENLOPEN DRIVE LEWES, SUSSEX COUNTY, DELAWARE	
PROJECT #:	14048	BUILDING IB - EXTERIOR ELEVATIONS OPTION #1	SCALE: 3/16" = 1'-0"
			DATE: 07/11/2015
			©COPYRIGHT 2015 MOONLIGHT ARCHITECTURE, INC.

All designs, concepts, ideas and arrangements depicted on these drawings are the property of Moonlight Architecture, Inc. and are intended to be used in connection with this specific project only and shall not be used in whole or in part for any other purpose whatsoever without the written consent of Moonlight Architecture, Inc.. No changes or deviations shall be allowed without the written consent of Moonlight Architecture, Inc.

MOONLIGHT ARCHITECTURE, INC.
 (302) 645-9361

3/16" = 1'-0"
 AI RIGHT SIDE ELEVATION
 KEY

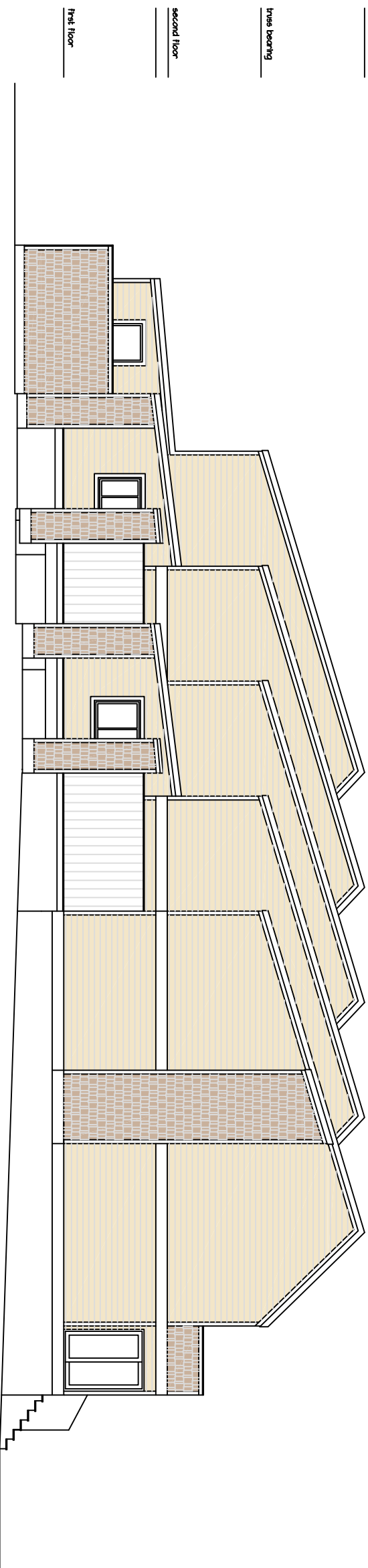

3/16" = 1'-0"
 A2 FRONT ELEVATION
 KEY

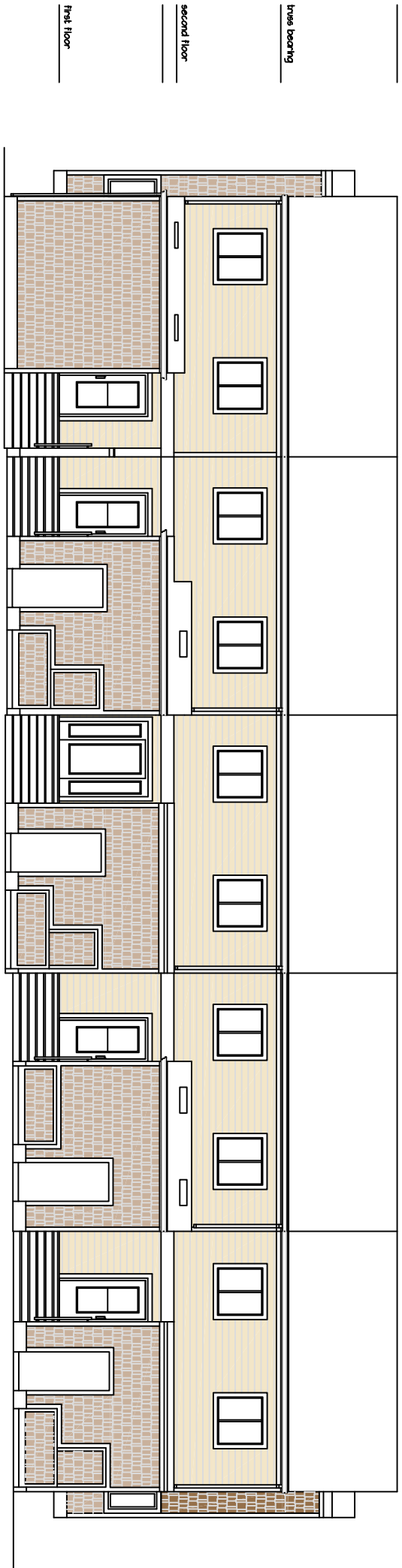

SHEET #
 SD-2

CONSTRUCTION DOCUMENTS FOR THE:		PILOT POINT EXTERIOR RENOVATIONS	
		CAPE HENLOPEN DRIVE LEWES, SUSSEX COUNTY, DELAWARE	
PROJECT #:	14048	BUILDING IB - EXTERIOR ELEVATIONS OPTION #2	SCALE: 3/16" = 1'-0"
			DATE: 07/11/2015
			©COPYRIGHT 2015 MOONLIGHT ARCHITECTURE, INC.

All designs, concepts, ideas and arrangements depicted on these drawings are the property of Moonlight Architecture, Inc. and are intended to be used in connection with this specific project only and shall not be used in whole or in part for any other purpose whatsoever without the written consent of Moonlight Architecture, Inc.. No changes or deviations shall be allowed without the written consent of Moonlight Architecture, Inc.

MOONLIGHT
 ARCHITECTURE, INC.
 (302) 645-9361

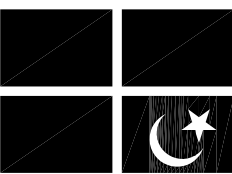

3/16" = 1'-0"
 AI RIGHT SIDE ELEVATION
 KEY

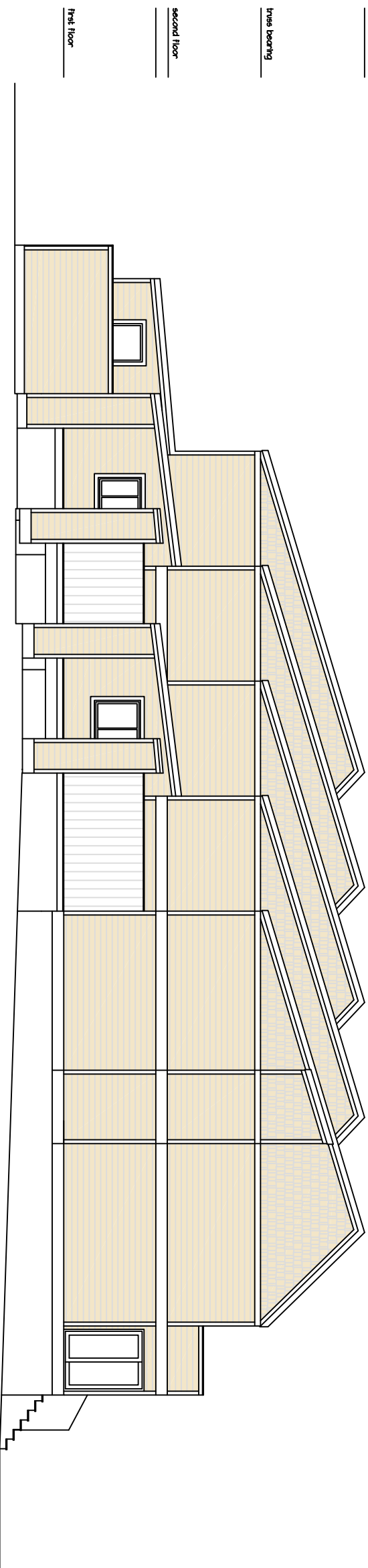

3/16" = 1'-0"
 A2 FRONT ELEVATION
 KEY

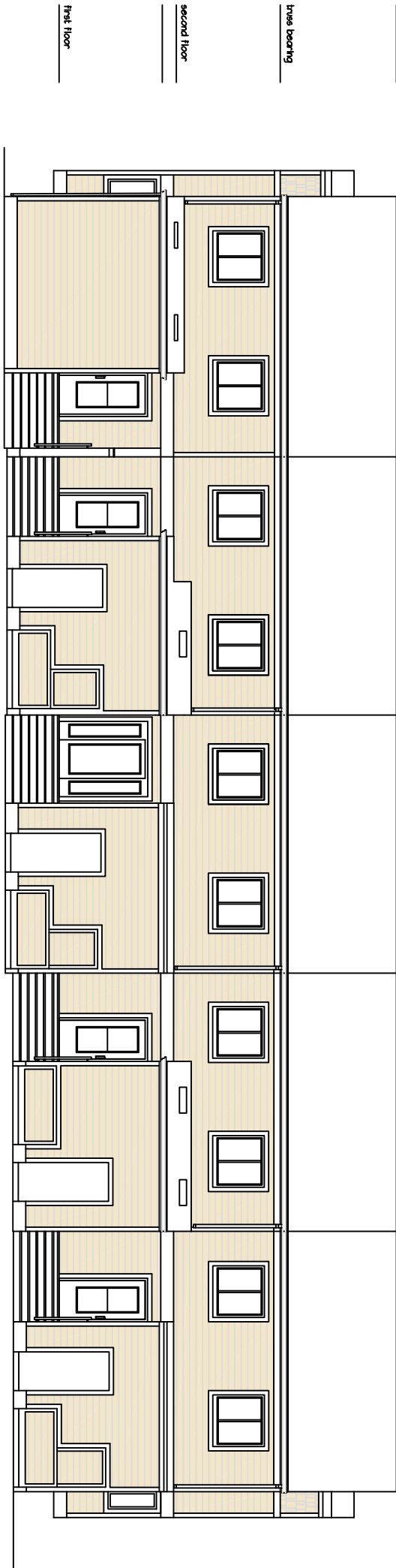

SHEET #
 SD-3

CONSTRUCTION DOCUMENTS FOR THE:		PILOT POINT EXTERIOR RENOVATIONS	
		CAPE HENLOPEN DRIVE LEWES, SUSSEX COUNTY, DELAWARE	
PROJECT #:	14048	BUILDING IB - EXTERIOR ELEVATIONS OPTION #3	SCALE: 3/16" = 1'-0"
			DATE: 07/11/2015
			©COPYRIGHT 2015 MOONLIGHT ARCHITECTURE, INC.

All designs, concepts, ideas and arrangements depicted on these drawings are the property of Moonlight Architecture, Inc. and are intended to be used in connection with this specific project only and shall not be used in whole or in part for any other purpose whatsoever without the written consent of Moonlight Architecture, Inc.. No changes or deviations shall be allowed without the written consent of Moonlight Architecture, Inc.

MOONLIGHT ARCHITECTURE, INC.
 (302) 645-9361