

BUILDING 1B (UNITS 1-5) - OPTION 1



A2 FRONT ELEVATION

3/16" = 1'-0"

KEY



A1 RIGHT SIDE ELEVATION

3/16" = 1'-0"

KEY

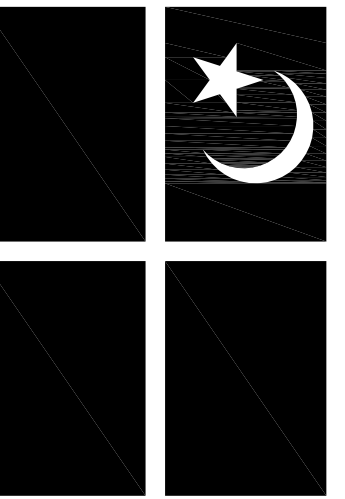

MOONLIGHT
ARCHITECTURE, INC.
(302) 645-9361

All designs, concepts, ideas and arrangements depicted on these drawings are the property of Moonlight Architecture, Inc. and are intended to be used in connection with the specific project only and are not to be used for any other purpose without the written consent of Moonlight Architecture, Inc. No changes or deviations shall be allowed without the written consent of Moonlight Architecture, Inc.

SCALE: 3/16" = 1'-0"
DATE: 10/03/2015
© copyright 2015
MOONLIGHT ARCHITECTURE, INC.

CONSTRUCTION DOCUMENTS FOR THE:
PILOT POINT EXTERIOR RENOVATIONS
CAPE HENLOPEN DRIVE
LENEX, SUSSEX COUNTY, DELAWARE

PROJECT #:
1404B
BUILDING 1B (UNITS 1-5) - EXTERIOR ELEVATIONS - OPTION 1

SHEET #:
SD-01

BUILDING 1B (UNITS 1-5) - OPTION 1



A2 REAR ELEVATION

3/16" = 1'-0" KEY



A1 LEFT SIDE ELEVATION

3/16" = 1'-0" KEY

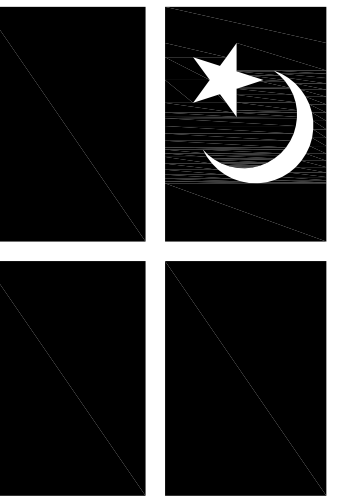

MOONLIGHT
ARCHITECTURE, INC.
(302) 645-9361

All designs, concepts, ideas and arrangements depicted on these drawings are the property of Moonlight Architecture, Inc. and are intended to be used in connection with the specific project only and shall not be used for any other purpose without the written consent of Moonlight Architecture, Inc. No changes or deviations shall be allowed without the written consent of Moonlight Architecture, Inc.

SCALE: 3/16" = 1'-0"
DATE: 09/12/2015
© copyright 2015
MOONLIGHT ARCHITECTURE, INC.

CONSTRUCTION DOCUMENTS FOR THE:
PILOT POINT EXTERIOR RENOVATIONS
CAPE HENLOPEN DRIVE
LENEX, SUSSEX COUNTY, DELAWARE

PROJECT #:
1404B
BUILDING 1B (UNITS 1-5) - EXTERIOR ELEVATIONS - OPTION 1

SHEET #:
SD-02

BUILDING 3A (UNITS 12-18) - OPTION 1



A2 FRONT ELEVATION

3/16" = 1'-0" KEY



A1 RIGHT SIDE ELEVATION

3/16" = 1'-0" KEY

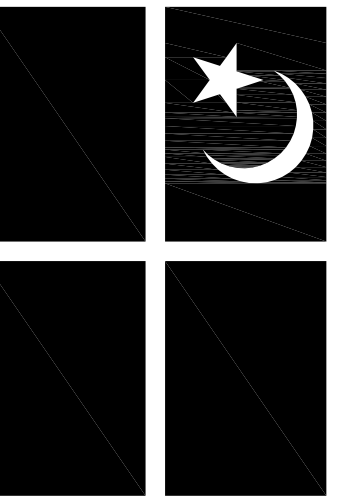

MOONLIGHT
ARCHITECTURE, INC.
(302) 645-9361

All designs, concepts, ideas and arrangements depicted on these drawings are the property of Moonlight Architecture, Inc. and are intended to be used in connection with the specific project only and no part of these drawings shall be reproduced for any other purpose whatsoever without the written consent of Moonlight Architecture, Inc. No changes or deviations shall be allowed without the written consent of Moonlight Architecture, Inc.

SCALE: 3/16" = 1'-0"
DATE: 10/03/2015
© copyright 2015
MOONLIGHT ARCHITECTURE, INC.

CONSTRUCTION DOCUMENTS FOR THE:
PILOT POINT EXTERIOR RENOVATIONS
CAPE HENLOPEN DRIVE
LENEX, SUSSEX COUNTY, DELAWARE

PROJECT #:
14048
BUILDING 3A (UNITS 12-18) - EXTERIOR ELEVATIONS - OPTION 1

SHEET #:
SD-05

BUILDING 3A (UNITS 12-18) - OPTION 1

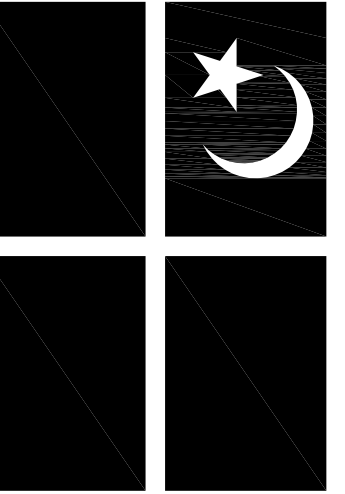

MOONLIGHT
ARCHITECTURE, INC.
(302) 645-9361

All designs, concepts, ideas and arrangements depicted on these drawings are the property of Moonlight Architecture, Inc. and are intended to be used in connection with the specific project only and no part of these drawings shall be reproduced for any other purpose whatsoever without the written consent of Moonlight Architecture, Inc. No changes or deviations shall be allowed without the written consent of Moonlight Architecture, Inc.



A2 REAR ELEVATION

3/16" = 1'-0"

KEY



A1 LEFT SIDE ELEVATION

3/16" = 1'-0"

KEY

SCALE: 3/16" = 1'-0"
DATE: 10/03/2015
© copyright 2015
MOONLIGHT ARCHITECTURE, INC.

CONSTRUCTION DOCUMENTS FOR THE:
PILOT POINT EXTERIOR RENOVATIONS
CAPE HENLOPEN DRIVE
LENEX, SUSSEX COUNTY, DELAWARE

PROJECT #:
1404B
BUILDING 3A (UNITS 12-18) - EXTERIOR ELEVATIONS - OPTION 1

SHEET #:

SD-06

BUILDING 6C (UNITS 33-39) - OPTION 1

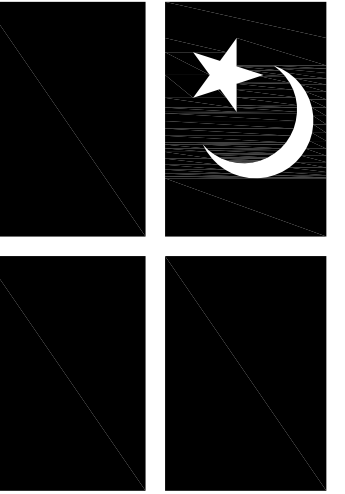

MOONLIGHT
ARCHITECTURE, INC.
(302) 645-9361

All designs, concepts, ideas and arrangements depicted on these drawings are the property of Moonlight Architecture, Inc. and are intended to be used in connection with the specific project only and for no other purpose whatsoever without the written consent of Moonlight Architecture, Inc. No changes or deviations shall be allowed without the written consent of Moonlight Architecture, Inc.



A2 FRONT ELEVATION

3/16" = 1'-0"

KEY

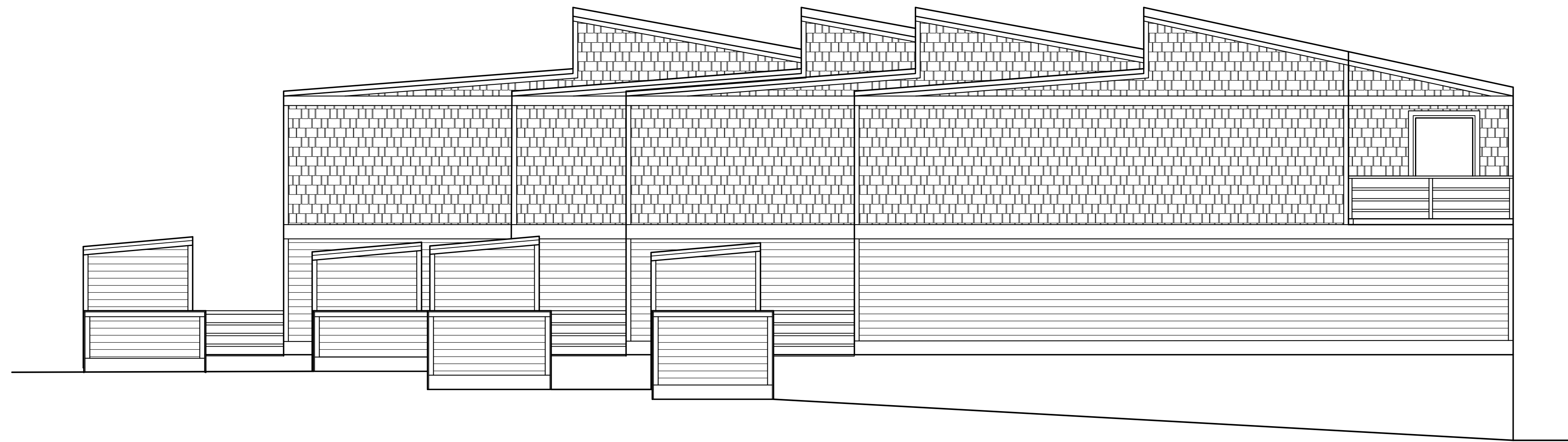

A1 RIGHT SIDE ELEVATION

3/16" = 1'-0"

KEY

CONSTRUCTION DOCUMENTS FOR THE:
PILOT POINT EXTERIOR RENOVATIONS
CAPE HENLOPEN DRIVE
LENEX, SUSSEX COUNTY, DELAWARE

PROJECT #:
1404B
BUILDING 6C (UNITS 33-34) - EXTERIOR ELEVATIONS - OPTION 1

SCALE: 3/16" = 1'-0"
DATE: 10/03/2015
© COPYRIGHT 2015
MOONLIGHT ARCHITECTURE, INC.

SHEET #:
SD-09

BUILDING 6C (UNITS 33-39) - OPTION 1

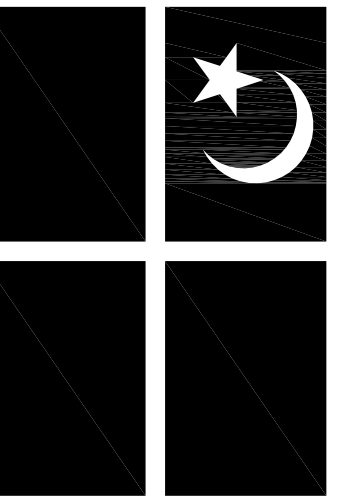

MOONLIGHT
ARCHITECTURE, INC.
(302) 645-9361

All designs, concepts, ideas and arrangements depicted on these drawings are the property of Moonlight Architecture, Inc. and are intended to be used in connection with the specific project only and for no other purpose whatsoever, without the written consent of Moonlight Architecture, Inc. No changes or deviations shall be allowed without the written consent of Moonlight Architecture, Inc.



A2 REAR ELEVATION

3/16" = 1'-0"

KEY

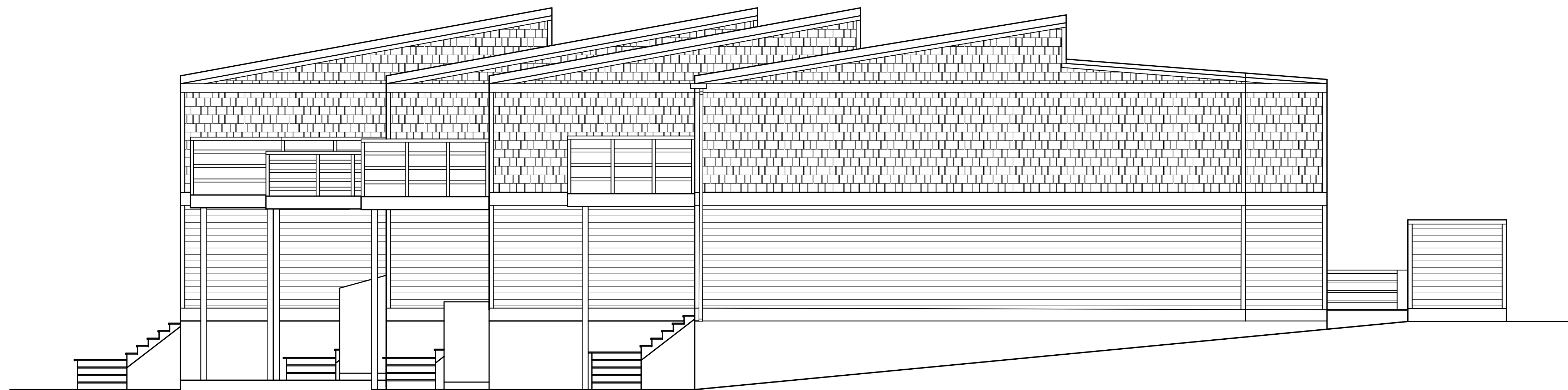

A1 LEFT SIDE ELEVATION

3/16" = 1'-0"

KEY

CONSTRUCTION DOCUMENTS FOR THE:
PILOT POINT EXTERIOR RENOVATIONS
CAPE HENLOPEN DRIVE
LENEX, SUSSEX COUNTY, DELAWARE

PROJECT #:
1404B
BUILDING 6C (UNITS 33-39) - EXTERIOR ELEVATIONS - OPTION 1

SCALE: 3/16" = 1'-0"
DATE: 09/12/2015
© copyright 2015
MOONLIGHT ARCHITECTURE, INC.

SHEET #:
SD-10

BUILDING 8D (UNITS 47-53) - OPTION 1

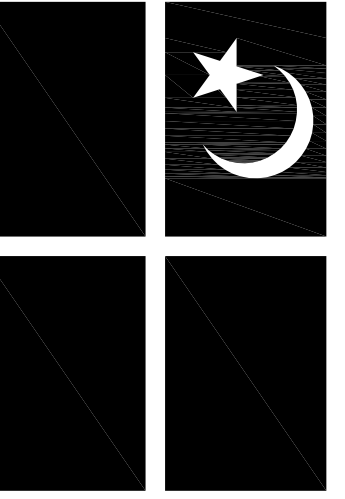

MOONLIGHT
ARCHITECTURE, INC.
(302) 645-9361

All designs, concepts, ideas and arrangements depicted on these drawings are the property of Moonlight Architecture, Inc. and are intended to be used in connection with the specific project only and for no other purpose whatsoever without the written consent of Moonlight Architecture, Inc. No changes or deviations shall be allowed without the written consent of Moonlight Architecture, Inc.



A2 FRONT ELEVATION

3/16" = 1'-0"

KEY



A1 RIGHT SIDE ELEVATION

3/16" = 1'-0"

KEY

SCALE: 3/16" = 1'-0"
DATE: 10/03/2015
© copyright 2015
MOONLIGHT ARCHITECTURE, INC.

CONSTRUCTION DOCUMENTS FOR THE:
PILOT POINT EXTERIOR RENOVATIONS
CAPE HENLOPEN DRIVE
LEWES, SUSSEX COUNTY, DELAWARE

PROJECT #:
14048
BUILDING 8D (UNITS 47-53) - EXTERIOR ELEVATIONS - OPTION 1

SHEET #:
SD-13

BUILDING 8D (UNITS 47-53) - OPTION 1

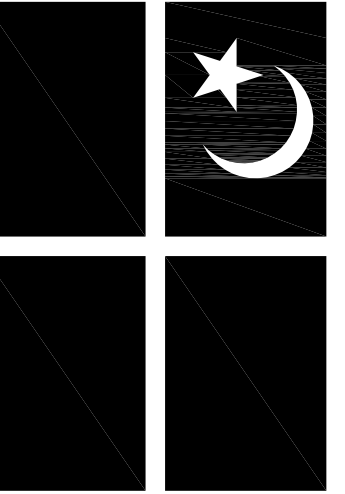

MOONLIGHT
ARCHITECTURE, INC.
(302) 645-9361

All designs, concepts, ideas and arrangements depicted on these drawings are the property of Moonlight Architecture, Inc. and are intended to be used in connection with the specific project only and no other project. No changes or deviations shall be allowed without the written consent of Moonlight Architecture, Inc. No changes or deviations shall be allowed without the written consent of Moonlight Architecture, Inc.

SCALE: 3/16" = 1'-0"
DATE: 10/03/2015
© copyright 2015
MOONLIGHT ARCHITECTURE, INC.

CONSTRUCTION DOCUMENTS FOR THE:
PILOT POINT EXTERIOR RENOVATIONS
CAPE HENLOPEN DRIVE
LENEX, SUSSEX COUNTY, DELAWARE

PROJECT #:
14048
BUILDING 8D (UNITS 47-53) - EXTERIOR ELEVATIONS - OPTION 1

CONSTRUCTION DOCUMENTS FOR THE:

PROJECT #:
14048

SHEET #:

SD-14

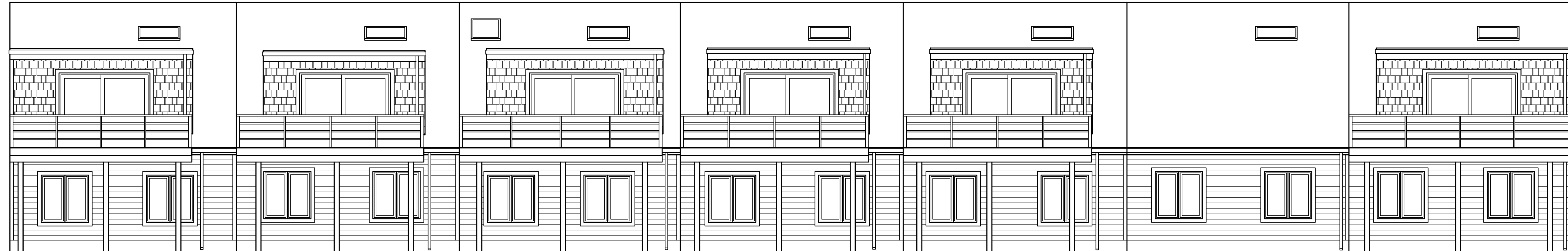

A2 REAR ELEVATION

3/16" = 1'-0"

KEY

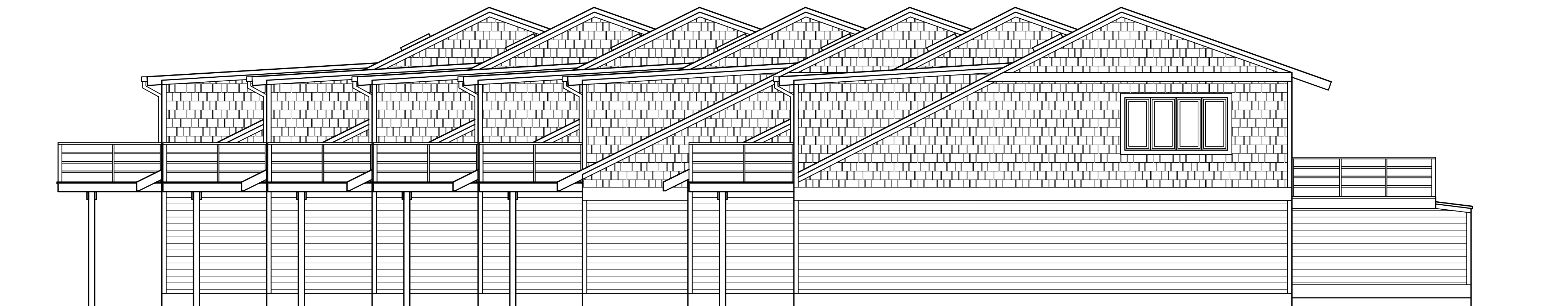

A1 LEFT SIDE ELEVATION

3/16" = 1'-0"

KEY